



**Tova Training Dog Training Center
WCRL Sanctioned Trial
June 30, 2018
Levels 1, 2, 3 Veterans, Intro**

This is a titling event under WCRL rules and regulations.
Open to all dogs of any breed and any ability – including mixed breeds and disabled dogs.
Go to www.rallydogs.com for more information.

LOCATION:
Tova Training Dog Training Center
Rt107 15 Freetown Road (in back) Raymond NH 03077
Contact/Trial Secretary: Barb Burri
bburri@comcast.net or 603-397-2542

<p>Entries Open April 30, 2018 (by postmark date) Entries submitted via FedEx or Express Mail will be accepted only if the signature waiver is signed. No telephone, email, or fax entries will be accepted.</p>	<p>Closing Date June 2, 2018 Entries must be received no later than June 2 unless the trial is not full. After 6/2 can't guarantee title ribbons</p>
---	--

Move-ups will be allowed between trials both in Level and in Class.
Limited to 100 runs per day
Doors Open at 8:00 AM
General briefing, Judge's briefing, and walk-throughs will begin at 9:00 AM
This is an Indoor Trial on Great Mats
Indoor Crating available. \$25/run \$20 /vet/intro

Trial Schedule

Saturday June 30, 2018			
Trial 1 -9:00		Trial 2 Follows Trial 1	
Level 1	Ruth Ellis	Level 1	Barb Burri
Intro	Barb Burri	Intro	Ruth Ellis
Vet	Barb Burri	Vet	Ruth Ellis
Level 2	Ruth Ellis	Level 2	Barb Burri
Level 3	Barb Burri	Level 3	Ruth Ellis



Facility, Check-In, Crating & Food

- Tova Training doors will be open at 8:00. Please do not arrive prior to this time, or wander around if you do..
- Dogs may be crated in the facility; some chairs are available to competitors; you may wish to bring your own, bring a mat to put under it. There is plenty of parking.
- There is no water on site, there is a porta potty. Area restaurants and fast food are also within a short driving distance of trial site. Snacks, Coffee, Soda, Water, and light nibbles will be available. There is a walking trail with a river nearby.

Trial Times, Briefings & Walk-Throughs

Judges' briefings and walk-throughs will precede each class. Briefings will start at 8:45 a.m. And the first dog on Start line at 9 a.m. Start time for Trial 2 is estimated and will begin after the first trial of the day is completed. A better time estimate will be available with trial catalog. The trial schedule is as listed on previous page. Move-ups will be allowed between trials both in both level and class.

Directions to the Show Site

Tova is in the former Bo-Gee location and is located behind the Raymond Shopping Plaza on Rt 107 in Raymond NH. From route 101 take exit 5. Turn right off the ramp. Just past the Shell station on the left is the Raymond shopping center, McDonalds is on your right. Turn left into the shopping center and proceed around the Ben Franklin end of the building. We are in the tan metal building on the right. 15 Freetown Rd for GPS directions to the plaza

Possible Accommodations

Manchester is about 20 minutes from trial site Manchester:

Super 8 Manchester 2301 Brown Avenue Manchester, NH 03103, (603) 623-0883 (19 miles)

Quality Inn Manchester 55 John E. Devine Drive Manchester NH 603-668-6110

Residences Inn by Marriott (small dogs only) (603) 424-8100 (Merrimack) 16 miles

Holiday Inn Express, 1298 South Porter, Manchester, NH. Exit 1 off Route 293 (603) 669-6800

Exeter: Fairfield Inn & Suites 138 Portsmouth Avenue · Exeter, New Hampshire 03833 USA(603) 772-7411 (14 miles)



Rally Class Description

For a complete description of the Rally rules, regulations, performance guidelines, explanation of exercises, etc. go to www.rallydogs.com. To learn more and get new ideas, you can join the "All Dogs" Rally chat list and talk to other World Cynosport rally Rally enthusiasts by sending a message to RallyO-All-Dogs-subscribe@yahoo.com.

You must be familiar with all the Rally exercise signs, as well as the Rally Rules and Guidelines prior to the event. Go to www.rallydogs.com for an explanation of each of the exercise signs and have fun practicing them with your dog.

Veteran Class

Veteran Class is open to dogs who meet the following criteria:

Dog's Weight	Dog's	Minimum Age for Veteran Class
90 pounds (41kg) or more	6 years	6 years
50 pounds (23kg) and less than 90 pounds	7 years	7 years
Under 50 pounds (23kg)	8 years	8 years

A Veteran course will consist of 11-13 exercises from any Level, plus Start, Finish and a Bonus Exercise.

Please see the Rally Rules and Guidelines on Level Veteran for more details.

A and B Classes

A classes are for teams that have not yet completed their title at that level.

B classes are the championship classes for teams that have already completed their title at that level.

Jump Heights

Dogs are not required to be measured the day of the trial or prior to judging. However, judges have the option of measuring any dog prior to his/her performance if the dog appears to be entered in a group lower than might be indicated by his or her registered shoulder height. Jump heights may also be modified or the jump exercise excused entirely based on physical challenges (e.g. age, disability such as blindness, or use of a mobility device) that a particular dog may face.

The jump height categories are 4", 8", 12", and 16". The following table shows the recommended and minimum allowable jump heights based upon the dog's height at the withers:

Height at Withers	Minimum Allowable Jump	Recommended Jump Height
12" or less (30 cm)	4" (10cm)	4" (10cm)
16" or less (40cm)	4" (10cm)	8" (20cm)
20" or less (50 cm)	8" (20cm)	12" (30cm)
Over 20" (50cm)	12" (30cm)	16" (40 cm)

Notice to Competitors

Competitors, through submission of entry, acknowledge that they are knowledgeable of WCRL rules and regulations including but not limited to the following rules regarding entry:

- This trial is open to dogs at least six months of age, including purebred and non-purebred, except bitches in season (unless specifically allowed by trial host by announcement in this premium) or dogs with disabilities, injuries, or illnesses which may cause the dog pain or great discomfort, or dogs exhibiting signs of aggression that threaten the safety of other dogs or humans.
- In the event a dog's or competitor's disabilities prevent the team from performing a course or exercise as described, the competitor shall obtain a Request for Modification form ("RFM") from the Trial Host, completing the form with a written description of how the competitor intends to perform the course or its exercises that must be modified to accommodate the dog's or competitor's particular disability. The form must be submitted to the judge prior to the start of the class, and the modified performance shall approximate as closely as possible the original course and its exercises.
- All dogs shall be shown in a flat buckle or snap collar, plain harness, or properly fitted limited slip (Martingale) collar. No choke collars, prong collars, shock collars, slip collars, one-piece collar/leash (e.g., Martingale leash) or slip leashes, all metal leashes or collars, no-pull harnesses, or head collars are allowed.
- All dogs must be registered with World Cynosport Rally Limited or United States Dog Agility Association, Inc. on the day of competition. See www.rallydogs.com to register online, or complete the "Dog and Junior Handler Registration" form included in this premium list and submit it to the WCRL office as indicated at the bottom of the form.
- Safety shall always be of foremost consideration in actions and conduct by competitors at all times. Competitors, through entry at this event, accept full responsibility for themselves and the actions of their dogs.
- The organizing committee may refuse any entry for any reason.

- THERE SHALL BE NO REFUND for entries withdrawn after the closing date or in the event a dog and/or competitor are dismissed from competition, regardless of reason for such dismissal. A dog or competitor who suffers an injury and/or illness or bitches that come into season after the closing date may be eligible for a 50% refund of their total entry fee. Written request for refund must be made to the Trial Secretary BEFORE the end of the event. Please provide documentation from your veterinarian/physician. There will be no refunds if the trial has to be cancelled for any reason.
- Returned checks do not constitute a valid entry. There will be a \$35.00 service charge for returned checks. Payment of entry fees and service charges shall be made in cash or money order within 30 days of postmark of notice of returned check where notification is received after event date. Any unpaid fees or shortfalls must be paid prior to the start of the event or entry is cancelled without recourse by owner/competitor.
- No entry fees will be refunded if the trial cannot open or be completed by reason of riots, civil disturbances, fire, Act of God, public emergency, act of a public enemy, strike, or any other cause beyond the control of the organizers.
- All competitors through entry at this event grant to World Cynosport Rally Limited, their representatives, agents, and assigns, all rights and permissions to use or appropriate his/her and their dog's name, biography, likeness, photograph, voice, performing persona, or other indicia or identity for broadcast, telecast, cablecast, transmission, or distribution in any format or media now known or hereafter to become known and waive any and all rights relative thereto.
- All competitors through entry at this event hereby release WCRL, the hosting club, their representatives, agents, and assigns from any claim or cause of action for invasion of the rights of privacy, right of personality, or any similar right.
- Competitors shall have the right to videotape portions of this event for their personal use only. No portion of this event may be videotaped for commercial or other purposes without the express written consent of World Cynosport Rally Limited.
- Dogs must remain under control at all times whether on or off leash while on trial site grounds. Day kenneling only is permitted.
- Please pick up after your dog and yourself.
- This event will be held indoors on rubber matting.
- Please list your dog's WCRL registration number on the entry form.

Official Entry Form • Tova Training Dog Training Center
Entries Open: 4/30/18 by postmark • Entries Close: 6/2/18 for ribbons

Return completed entry and payment to: Barb Burri, 8 Ridgewood Rd, Plaistow, NH 03865

Dog Information:

Call Name:	Height @ Withers:	*WCRL/APDT/USDAA Registration # _____ or
Dog's Name as registered with WCRL/APDT:		R- _____ - _____
Circle Jump Height: Levels 2 and 3 only 4" 8" 12" 16"		WCRL Rally Titles already earned:
Breed:		Dog's Date of Birth (if known):
*Dogs must have WCRL/APDT/USDAA registration number. Entries will not be accepted and/or considered valid without an WRCL registration number. To register, go to www.rallydogs.com or see Dog Registration Form in this premium.		

Owner/Handler Information:

Owner's Name:		Handler's Name: <small>(if different from Owner; must be an immediate family member)</small>	
Address:			
City:	State:	Zip:	
Phone:		E-Mail:	

Entries are accepted on a first-come-first-served basis. E-mail confirmations will be sent out as soon as your entry has been received. Please include a valid E-mail address, or self-addressed postcard. Entries received after closing date will be accepted only if limits have not been reached.

Trial Entry & Fee Information

Please circle the trial(s) and level(s) you would like to enter.

Circle your choice of class and A or B

June 30, 2018			
Trial 1 -9:00		Trial 2 Follows Trial 1	
Level 1	A B	Level 1	A B
Intro		Intro	
VET	A B	VET	A B
Level 2	A B	Level 2	A B
Level 3	A B	Level 3	A B

Total Number of Classes Entered: _____

Entry Fees Submitted:

Total Trial Entry Fees: \$25 per class (Puppies/vets/intro \$20) (due to cost increases no more multiple class discount) Day of Show \$5 fee per dog(not per trial) Make checks payable to Tova Training	\$
---	----

PayPal Option: what email should be used for your invoice _____

New Title Information:

If you anticipate earning a new title at this trial, please circle the appropriate title or titles you hope to earn at our trial.

RL1	RL2	RL3	RLP	ARCH	ARCHX	ARCHEX	ARCHMX	RL1X	RL2X	RL3X	RLV	RLV X	RLP X
-----	-----	-----	-----	------	-------	--------	--------	------	------	------	-----	----------	----------

This entry is not valid unless the General Agreement on this form has been signed and dated. In order to be valid, entries must also be received with correct fees by the closing date at the address provided above. Entries will be accepted by overnight mail only if the signature requirement has been waived.

GENERAL AGREEMENT:

I (we) agree that Tova Training and Burri's Paws 4 Dog Training, LLC has the right to refuse this entry for any cause, which the organizing committee alone shall deem to be sufficient. In consideration of the acceptance of this entry, of the holding of the event, and of the opportunity to have the dog participate and/or to be judged, I (we) agree to hold the organizing committee, the hosting club, World Cynosport Rally Limited, including their members, officers, directors, agents and employees, sponsors of the event, and owners of the premises upon which the event is held and their employees, harmless from any claim for loss or injury that may be alleged to have been caused directly or indirectly to any person or thing by the act of this dog while in or upon the event premises or grounds or near any entrance thereto, and I (we) personally assume all responsibility and liability for any such claim. I (we) further agree to hold the aforementioned parties harmless from any claim for loss of this dog by disappearance, theft, death or otherwise, and from any claim for damage or injury to the dog, whether such loss, disappearance, appearance, theft, damage, or injury be caused or alleged to be caused by the negligence of the parties aforementioned, or by the negligence of any other person, or any other cause or causes. I (we) hereby assume the sole responsibility for and agree to indemnify and save the aforementioned parties harmless from any and all loss and expense (including legal fees) by reason of the liability imposed by law upon any of the aforementioned parties for damage because of bodily injuries, including death resulting at any time there from, sustained by any person or persons, including myself (ourselves), or on account of damage to property arising out of or in consequence of my (our) participation in this event, howsoever such injuries, death, or damage to property may be caused, and whether or not the same may have been caused or may have been alleged to have been caused by negligence of the aforementioned parties or any of their employees or agents or any other persons.

I (we) further acknowledge that I (we) have read, understand, and will abide by the Official Rally Rules and Regulations of World Cynosport Rally Limited and the provisions for entry as set forth in the Rally Test Schedule of which this entry form is a part. I (we) acknowledge and represent that the information supplied by me (us) herein is correct to the best of my (our) knowledge; if any portion of this information is found to be invalid or insufficient to establish the validity of my (our) entry, such finding shall render my (our) entry invalid in its entirety, for which there shall be no refund of fees paid. Further, I (we) represent that I am (we are) the owner(s) of the dog listed hereon, or that I (we) am are a family member of the dog's owner as stated and allowed in the WCRL Rally rules, and that I (we) shall hold the hosting club and WCRL, including their officers, directors, employees and agents and their sponsors, harmless from any liability or claim made by dog's owner.

Further, I (we) hereby grant to World Cynosport Rally Limited, Tova Training; Burri's Paws 4 Dog Training, LLC, their representatives, agents, and assigns, all rights and permissions to use or appropriate my and the dog's name, biography, likeness, photograph, voice, performing persona, or other indicia or identity for broadcast, telecast, cablecast, transmission, or distribution in any format or media now known or hereafter to become known. I (we) hereby release WCRL, the hosting club, their representatives, agents, and assigns from any claim or cause of action for invasion of the rights of privacy, right of personality, or any similar right.

Signature: _____ **Date:** _____

Parent or Legal Guardian signature for junior or minor entries: _____

Signature: _____ **Date:** _____

This signed Agreement must accompany your entry form.



Dog and Junior Handler Registration Form

FEES: \$36 per Dog Registration or Junior Registration

SAVE 20% by registering online at www.rallydogs.com through your Competitor Account

Dogs must be registered with World Cynosport Rally Limited or USDAA to earn WCRL awards and titles. There is a one-time registration fee for each dog/handler team. Through registration of a dog, you grant us permission to mail information to you via the email address provided below. An email with your dog's registration number will be sent to you when your application has been processed. For questions, send an email to cs@rallydogs.com or call 972-487-2200 x103.

APPLICANT INFORMATION		
Owner's Name:	<i>Note: Register co-owner(s), if any, online at www.rallydogs.com</i>	
Owner's Mailing Address:		
City:	State:	ZIP:
Phone:	Email:	
Junior Handler Name (if any):		Junior Handler Date of Birth:
Have you previously registered a dog with APDT Rally, World Cynosport Rally Limited, or USDAA? <input type="checkbox"/> Yes <input type="checkbox"/> No		
DOG INFORMATION		
Dog's Call Name:	Dog's Height at the Withers: (round up to nearest ¼ inch)	
Dog's Registered Name (if different from above): (as it should appear on award certificates)		
Owner/Person's Name(s): (as it should appear on award certificates)		
Breed:	Dog's Date of Birth: (estimate if unknown)	
<input type="checkbox"/> This dog will also compete in USDAA agility with this registration number. Please send a height card.		
PAYMENT METHOD		
<input type="checkbox"/> Enclosed is my check or money order for \$ <u>36.00</u> made payable to "WCRL" in U.S. funds		
<input type="checkbox"/> I am paying \$ <u>36.00</u> by the credit card information below.		
Cardholder Name:		
Account Number:	CVC/CVVC:	Expiration:
Billing Address: (<input type="checkbox"/> Same as Mailing Address above)		
City:	State:	ZIP:
Signature:		Date:
<p>Please send this form with payment via US Mail or Fax to:</p> <p>WCRL, PO Box 850955, Richardson, TX 75085</p> <p>Fax: 972-231-9700</p> <p>Phone: 972-487-2200 x103</p>		

*This form is to register your dog for a WCRL registration number, for which there is a one-time registration fee.
To enter a trial, please see the Entry Form in the premium of the trial you would like to enter.*

Please Volunteer!

Can you help this trial run smoothly and volunteer?
We would love to have your help

Benefits of volunteering – snacks, ringside seat, our gratitude!

If you don't know a particular job, we'll train you!

Name: _____

Dog's Name(s): _____

Email: _____

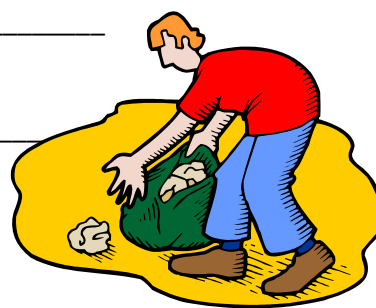

Classes in which you are running: (Please circle)

Trial 1 Level 1, 2, 3, Intro, Vets

Trial 2 Level 1, 2, 3, Vets, Intro

Jobs you can help with: (Please check)

Timing _____
Score Table _____
Gate Steward _____
Bar Setter _____
Course Building _____
Set up _____
Clean Up _____

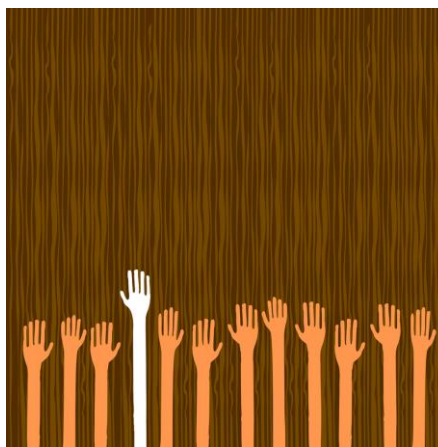

I am happy to work 1_____, 2_____, 3_____, 4_____ classes a day or,
I'm your dream volunteer just put me to work _____

Thanks!!!!

We will do our best to minimize conflicts and let your volunteer experience not interfere with your ring time with your canine teammate.